

CITY OF SEBASTOPOL 1883 O.R. 343

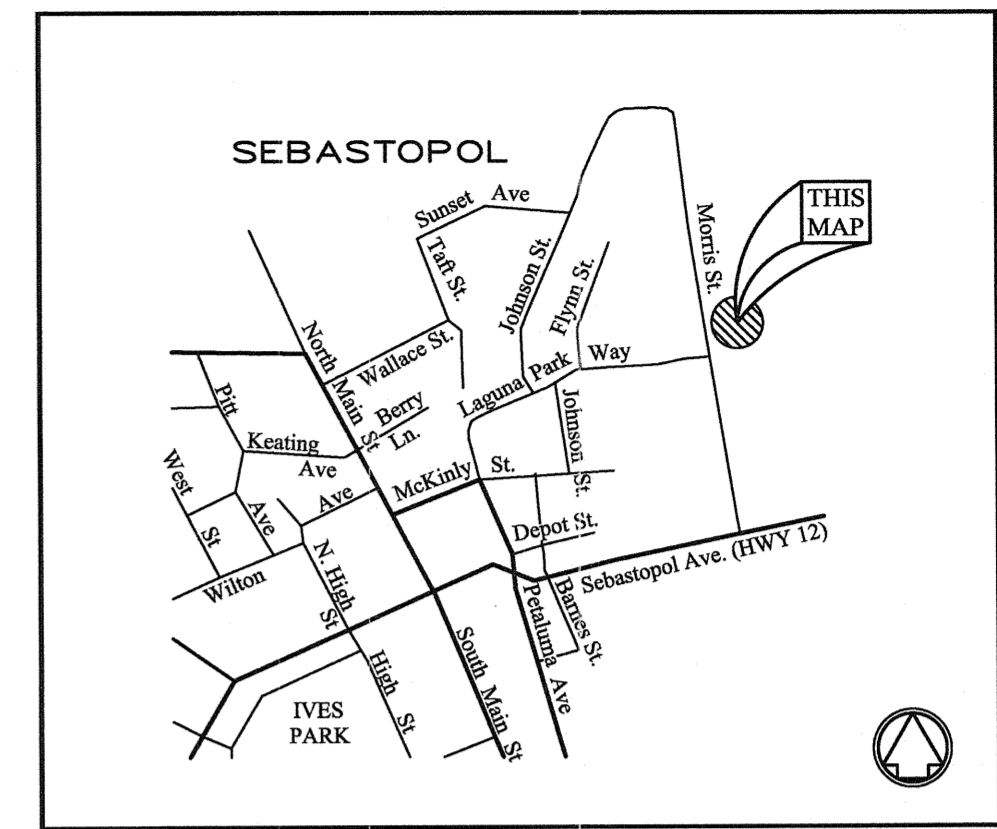
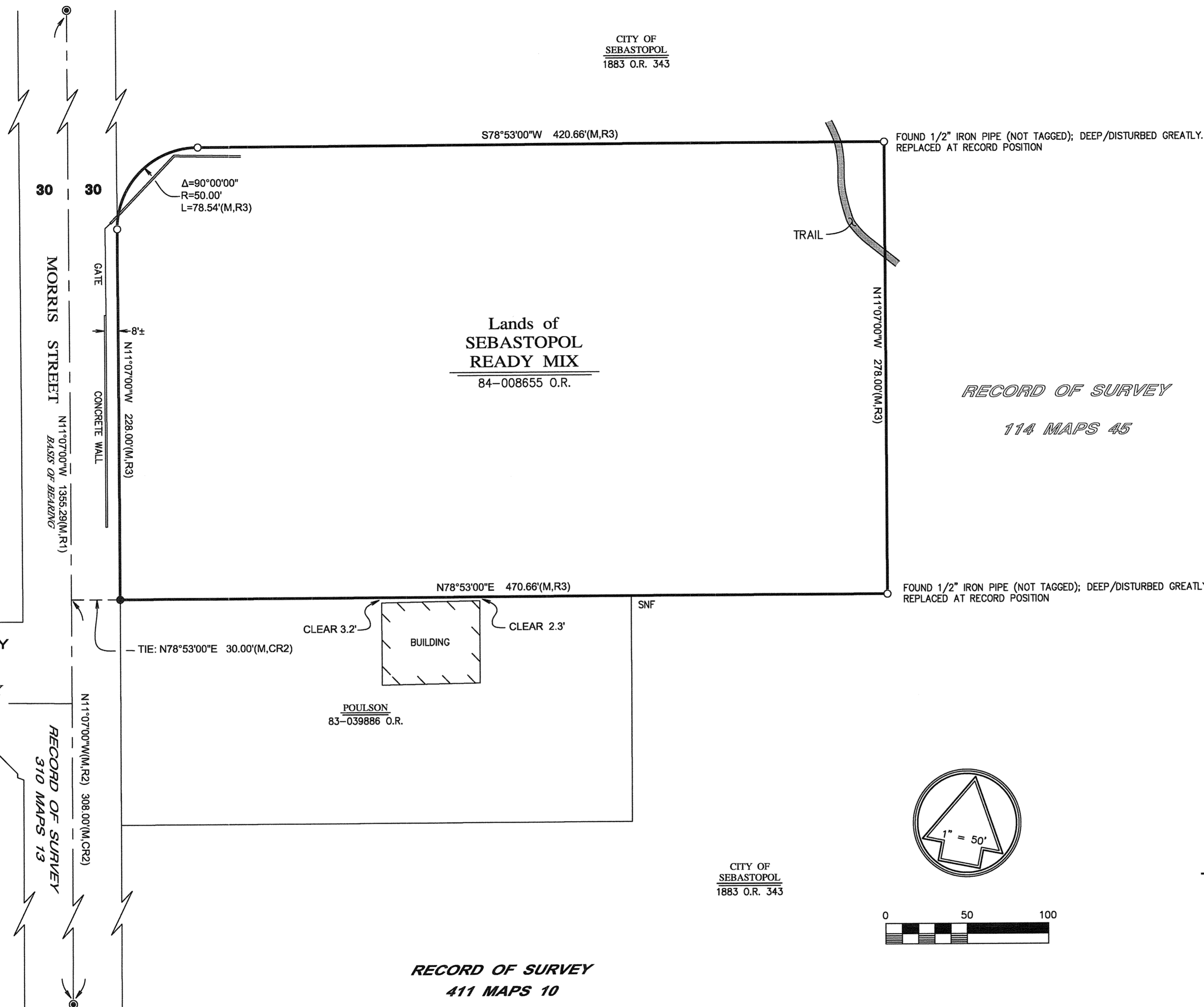

Location Map Not To Scale

RECORD OF SURVEY 114 MAPS 45

Legend & References *****

- = 5/8" rebar set (tagged LS 4483)
- = 1/2" iron pipe found (tagged as LS 2798)
- ⊙ = 2" punched brass disc in standard monument well found
- R1 = Record of Survey / 370 Maps 13
- R2 = Unrecorded plat by R.S. Hogan, LS 2798, Job L-70 (copy on file in this office)
- R3 = Sebastopol Ready Mix, Inc / 84-008655 O.R.
- M = Measured
- C = Calculated
- DN = Document Number
- SNF = Searched, nothing found

RECORD OF SURVEY 508 MAPS 8 LAGUNA PARKWAY

RECORD OF SURVEY 310 MAPS 13

RECORD OF SURVEY 411 MAPS 10

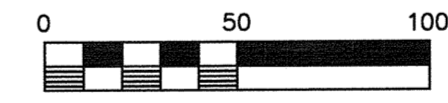
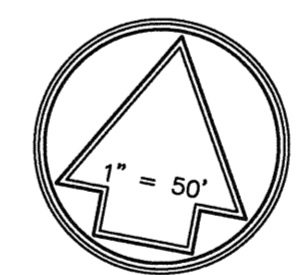

CITY OF SEBASTOPOL 1883 O.R. 343

RECORD OF SURVEY

Being the lands of Sebastopol Ready Mix, Inc. as described in that Deed recorded as Document Number 84-0086655, Sonoma County Records.

CITY OF SEBASTOPOL

Lying within Section 35, T7N, R9W, M.D.B.&M.

COUNTY OF SONOMA STATE OF CALIFORNIA

PHELPS & ASSOCIATES

LAND SURVEYORS

632 PETALUMA AVE, SEBASTOPOL, CALIFORNIA 95472 / (707) 829-0400

ALL DISTANCES SHOWN HEREON ARE IN FEET AND DECIMALS THEREOF

SURVEYOR'S STATEMENT *****

This map correctly represents a survey made by me or under my direction in conformance with the requirements of the Professional Land Surveyor's Act at the request of Barney Aldridge in May, 2014.

Phelps & Associates, Inc.

Fred M. Phelps LS 4483

10-27-14 Date

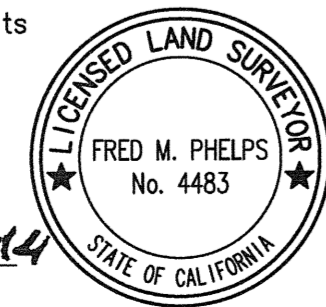

RECORDER'S STATEMENT *****

Filed this 16th day of November, 2014, at 10:14 A.M. in Book 767 of Maps, Page 17, at the request of the County Surveyor.

William F. Rousseau County Recorder Deputy

Doc. No. 2014079050 Fee Paid \$9.00

COUNTY SURVEYOR'S STATEMENT *****

This map has been examined in accordance with Section 8766 of the Professional Land Surveyor's Act this 6th day of NOVEMBER, 2014.

Gary J. O'Connor County Surveyor Deputy

