



City of Sebastopol Design Review Board/Tree Board Staff Report

Meeting Date: January 18, 2023
Agenda Item: 7B
To: Design Review Board
From: John Jay, Associate Planner
Subject: Design Review for café/kitchen container
Recommendation: Approval with conditions

Applicant/Owner: Christy Laborda Harris/St Stephens Episcopal Church
File Number: 2021-035 (The Playground)
Address: 500 Robinson Rd
CEQA Status: Exempt
General Plan: High Density Residential
Zoning: R7 – Multifamily Residential

Introduction:

The St. Stephen's Episcopal Church is proposing on café and "beer garden" for church members, called "The Playground". This café will be on site near a large children's playground area that was recently installed on the northeast area of the site that provides children with a place to play. The café will serve coffee, food, beer, and wine to members of the church. The provision of food and beverages to members will be within the church's new model of "doing church", as part of the non-profit ministry of the church. The Use Permit application was recently approved by the Planning Commission at their January 10, 2023 meeting where they heard a staff report, heard a presentation from the applicant, and heard public comment. This item is for design review of the structures for this use.

Project Description:

The Playground, which will use 7,800 square-feet of the St Stephens Church property, is a proposed café and will be composed of a 320 square foot permanent container kitchen / café, a 160 square foot beverage kitchen container, and outdoor seating adjacent to the existing outdoor play area. This proposed space will be used as a place for community gathering as an accessory use in support of the church. As described by the applicant, the intent is to have a place to bring children where they can have fun, interact with each other, and play safely; a place where their parents can have a cup of coffee during the day, and can feed their children a simple meal at dinner time and have a beer, glass of wine, or kombucha.

The applicant will be applying for a Type 51 license through the ABC (Alcohol Beverage Control), also known as a 'club license' which is defined as follows; "License that authorizes the sale of beer, wine and distilled spirits, to members and guests only, for consumption on the premises where sold. No off-sale [retail] privileges. Food service is not required. Minors are allowed on the premises". (Note, the Planning Commission's approval requires that food be

provided at all times alcohol is required, even though ABC doesn't require this). It will serve as a social space where people create community: where neighbors of all ages get to know each other, where patrons can play together, and where there is time to slow down from the hectic pace of life.

The Playground's hours of operation are proposed to be 7am to 10pm. However, the Planning Commission added additional conditions, as follows:

- a. Operating hours shall be from 7 am to 10 pm daily, with no alcohol served prior to 10 am.
- b. The Church shall develop and maintain a 'good neighbor policy', including providing neighbors with an on-site contact available during hours of operation as well as a church authority who may be contacted to discuss and resolve any issues.
- c. No bottle dumping shall be done between 9 pm and 10 am.
- d. Food shall be served at all times that alcohol is available for sale.
- e. The Church shall post Membership and guest rules at the Playground.

Lastly, they will be applying for a Type 51 ABC alcohol license which allows them to sell beer and wine on site to members and guests of the church only. The license does not allow for off-sale and food service is not required and minors are allowed on premises. Although this is not a commercial venue, as alcohol sales would be restricted to members, staff recommends that food service be required at all times the café is serving alcohol, which is a standard requirement for commercial venues that serve alcohol within the City.^[KS1]

General Plan Consistency:

The project is consistent with the following General Plan goals and policies listed below:

- **Goal LU 5:** Preserve the unique character and ambiance of residential areas and maintain residential neighborhoods as safe and attractive places to live with convenient access to services, recreation, and employment.
- **Goal CSF 6:** Enhance the quality of life for all city residents through the provision of cultural and social resources including quality schools, libraries, and other community services and facilities.
- **Goal CD 1:** Preserve and enhance Sebastopol's unique character, design, and sense of place as a small compact town.
- **Goal CHW 1:** Support a comprehensive and diverse approach to community health and wellness in Sebastopol.
- **Policy EV 2-4:** Encourage businesses and programs that emphasize and promote shopping locally.
- **Policy EV 4-4:** Encourage the development of civic amenities, entertainment venues, retail and restaurants, and services that increase visitation, spending, and tourism.

The project is consistent with these land use goals and policies in that it provides recreational and food and beverage services within a local residential neighborhood, as well as working to serve as a common gathering space for community members to build community, and host meetings and community celebrations.

Zoning Ordinance Consistency:

The site is in the R7 Multifamily Residential district. The purpose of the R7 District is to implement the “High Density Residential” land use category of the General Plan. This district is applicable to those lands within that category which are appropriate for densities from approximately 12.1 to 25 units per acre. The structures are consistent with this zoning district in that accessory structures are a permitted use within this district. As part of the life and ministry of St. Stephens Episcopal Church, the “Playground” requests a conditional use permit for a “community assembly” use for the accessory use of the property.

Parking

The *Restaurants, cafes seated service* use is required to provide 1 parking space per 125 square feet of net floor area and the per Table 17.110-2 in the Sebastopol Municipal Code (SMC). However, the intent of this is the Planning Commission can, as part of a Use Permit, may require additional parking be allocated to a use through the Use Permit process, per SMC 17.110.020.D.1:

The St Stephens Episcopal Church campus has adequate overflow parking throughout the site, the 20 spaces required for this use would be accommodated by the 75 total parking spaces available to be allocated to dedicated food pantry, church, and playground use(s).

Environmental Review:

The project is categorically exempt from the requirements of CEQA pursuant to Section 15303 New Construction or Conversion of Small Structures, which includes construction and location of limited numbers of new, small facilities or structures; installation of small new equipment and facilities in small structures; and the conversion of existing small structures from one use to another where only minor modifications are made in the exterior of the structure. The amendment of the current use permit would fit this exemption as it is for the use of the proposed outdoor kitchen and adult

Public Comment:

The City received public comments related to the use permit, which are available here: <https://www.ci.sebastopol.ca.us/Meeting-Event/Planning-Commission/2023/Planning-Commission-Meeting-of-January-10,-2023>. Staff has not received any comments related to the design review for the project.

City Departmental Comment:

The Planning Department sent this application to the following City departments prior to January 10, 2023 meeting Building and Safety, Engineering, Public Works, Fire, Police, Sonoma County Health Department, City Manager, and Assistant City Manager. The following departments have provided their comments below.

Fire Department:

- A. Fire alarm system required.

Public Works Department:

- A. Grease interceptor on sewer connection.
- B. Reduced Pressure Backflow device on water service to building
- C. ADA path of travel.

Sonoma County Health Department:

- A. A Retail Food Facility Permit is required to store, prepare, package, serve or vend food. A review and approval of the building plans will be required prior to issuance of

a retail food facility permit to operate. Please contact Environmental Health & Safety to talk with one of our food inspectors in plan review.

Required Findings:

Chapter 17.450.030(b) sets forth the required findings of Design Review permits.

In considering an application for design review, the Design Review Board, or the Planning Director, as the case may be, shall determine whether:

1. The design of the proposal would be compatible with the neighborhood and with the general visual character of Sebastopol;
2. The design provides appropriate transitions and relationships to adjacent properties and the public right-of-way;
3. It would not impair the desirability of investment or occupation in the neighborhood;
4. The design is internally consistent and harmonious;
5. The design is in conformity with any guidelines and standards adopted pursuant to this chapter.

Analysis:

The applicant proposes that they will provide a restful pace in the best interest of the community by offering the “Playground”, and the indoor and outdoor spaces of St Stephens Episcopal Church available to the Sebastopol Community for celebrations, funerals, gatherings, musical performances, and various community events. The Playground will also benefit the Sebastopol community by creating jobs at both the beverage dispensing portion of the business and the Playground “café” and aims to hire a local full-time chef impacted negatively by the pandemic. The applicant believes that the food, drink, and outdoor elements of the Playground will not only attract residents but will invite communities to patron this local gathering space.

The container being proposed for the kitchen is a prefabricated shipping container outfitted with a commercial kitchen. The dimension of the container is 40 feet in length and 8 feet in width and roughly 9 and a half feet tall. The exterior of the container will be a corrugated metal and color choice will blend in with surrounding buildings. The container will include one door that opens into the kitchen and has a serving window on one side of the structure. The typical floor plan layout has been included within the application materials of this staff report. The container for the beverages measures 20 feet in length, 8 feet in width and 8 and a half feet tall. The internal layout and exterior materials will be the same as the kitchen container. The applicant also proposes to provide string café lighting to help provide wayfinding and site lighting for the evening hours. An example of one of the proposed containers is below:

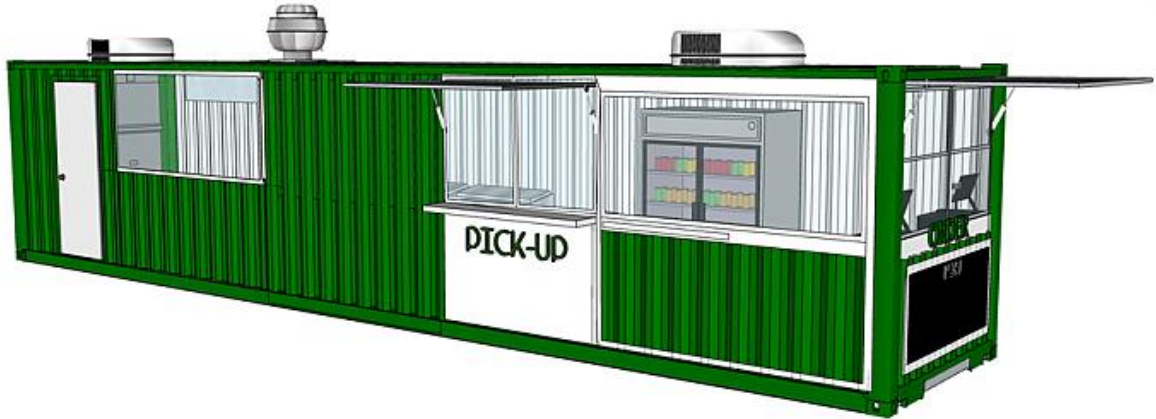

Staff is also recommending that a discussion be held on the potential colors and design of the containers be had between the board and the applicant. As these containers are prefabricated staff understands that design options could be limited to what is available by the supplier.

The applicant has also included mitigation measures to help with sound attenuation along the northern property line. As mentioned in the application materials, St Stephens has planted “hedgerows”, which are closely planted shrubs and trees that provide a visual and sound barrier. Along with the plant material, the site will have fencing to delineate where alcohol can be consumed, and parents can still watch their children safely. However, the applicant also wants to ensure that the space is welcoming to all people.

While the application does not include the material for fencing, staff is recommending that the board discuss options to provide to the applicant. The City of Sebastopol’s Design Guidelines strongly discourages chain link fencing along areas visible from the public right of way. The applicant also doesn’t provide any site lighting for the project. Considering that they will be allowed to operate into the evening hours, staff is recommending that the board provide recommendations on appropriate site lighting for the use. Staff recommends that any lighting be required to be full-cut off/dark sky compliant to be consistent with the City’s General Plan.

Recommendation:

If it is the consensus of the Board that the proposed prefabricated kitchen and beverage container is compatible with the site, staff recommends that the application be approved based on the facts, findings, and analysis set forth in this staff report, and subject to the conditions of approval outlined.

Staff also recommends the following conditions:

- The applicant provides a lighting plan as part of the building permit application that includes dark-sky compliant fixtures.
- The applicant provides fencing details as part of the building permit application

Attachments:

- Application materials
- Exhibit A – Findings of Approval
- Exhibit B – Conditions of Approval
- Approval letter from Planning Commission

EXHIBIT A
FINAL FINDINGS OF APPROVAL
Playground and Cafe
500 Robinson Road
004-400-042, 2021-035

Based on the evidence in the public record, the Design Review Board finds that:

1. The proposed project/use is categorically exempt from the requirements of CEQA under Section 15303 New Construction or Conversion of Small Structures, which exempts construction and location of limited numbers of new, small facilities or structures; installation of small new equipment and facilities in small structures; and the conversion of existing small structures from one use to another where only minor modifications are made in the exterior of the structure.
2. The project/use/proposal is consistent with the provisions of the General Plan as follow:
 - **Goal LU 5:** Preserve the unique character and ambiance of residential areas and maintain residential neighborhoods as safe and attractive places to live with convenient access to services, recreation, and employment. In that the site will provide additional amenities that support gathering around the children's playground.
 - **Goal CSF 6:** Enhance the quality of life for all city residents through the provision of cultural and social resources including quality schools, libraries, and other community services and facilities. In that the café and playground will increase the gathering and community that the church already provides.
 - **Goal CD 1:** Preserve and enhance Sebastopol's unique character, design, and sense of place as a small compact town. In that the playground and café will bring members of the church together and invite others to participate in the activities around the playground.
 - **Goal CHW 1:** Support a comprehensive and diverse approach to community health and wellness in Sebastopol. In that the playground and café will strengthen the sense of community the church has already established.
 - **Policy EV 2-4:** Encourage businesses and programs that emphasize and promote shopping locally. In that the café will focus on providing local foods and drinks to its members.
 - **Policy EV 4-4:** Encourage the development of civic amenities, entertainment venues, retail and restaurants, and services that increase visitation, spending, and tourism. In that the café and playground will introduce a new way of meeting and gathering around the church.
3. The design of the proposal would be compatible with the neighborhood and with the general visual character of Sebastopol; in that the proposed project will fit in within the neighborhood context and is screened in a way that the visibility of the containers will be minimal from the street.
4. The design provides appropriate transitions and relationships to adjacent properties and the public right-of-way; in that the proposal is located within the center of the property and will have limited visibility from the public right-of-way.

5. It would not impair the desirability of investment or occupation in the neighborhood; in that the proposal will increase the desirability of the neighborhood as it will bring in people from the surrounding residences to participate in this new way of doing church.
6. The design is internally consistent and harmonious; in that the design of the containers will be colored appropriately for the site location and its relation to the church.
7. The design is in conformity with any guidelines and standards adopted pursuant to this chapter.

EXHIBIT B
FINAL CONDITIONS OF APPROVAL

Cafe Design Review
500 Robinson Road
004-400-042, 2021-035

1. The Use shall be in substantial conformance with the proposed operations as described in the application materials prepared by Christy Laborda Harris, and stamped received on June 8, 2021, and on file at the City of Sebastopol Planning Department, except as modified herein:
 - a.
2. The Planning Director shall interpret applicable requirements in the event of any redundancy or conflict in conditions of approval.
3. The applicant shall provide a lighting plan during the building permit application.
4. The applicant shall provide fencing details during the building permit application.
5. This approval does not include any signs. Any new signs that will identify the use of this property are subject to the prior approval of the Design Review Board or City staff, as appropriate.
6. Approval is valid for three (3) years, except that the applicant may request a one (1) year extension of this approval from the Planning Director, pursuant to Section 17.400.100 of the Zoning Ordinance.

Addendum to “Master Planning Application Form”
St. Stephen’s Episcopal Church
500 Robinson Road
Parcel #: 004-400-042
September 2022

Project Description and Permits Requested

Project Description:

The proposed project, called The Playground, is a café and children’s play area. **The Playground will be part of the ministry and mission of St. Stephen’s.** We view it as a new experimental model for “doing church.” The sale of food and beverages to members would be within this new model of church, as part of the non-profit ministry of the church.

The vision is:

The Playground will be a place to bring children where they can have fun, interact with each other, and play safely; a place where their parents can have a cup of coffee during the day and can feed their children a simple meal at dinner time and have a beer, glass of wine, or kombucha as they relax in the evening; a place where parents can connect with other parents as they watch their children play together.

It will be a place where people create community: where neighbors of all ages get to know each other, where we can play together, where deep conversations are encouraged and invited, where support is offered, where there are opportunities for giving, where there is time to slow down from the hectic pace of life.

It will be a community that will embody the belief that we do not need to be on the same journey—spiritual or otherwise—in order to journey together, learn from one another, and dig deeper together.

<https://www.theplaygroundsebastopol.org/>

Permits Requested:

The St. Stephen’s property is zoned R7 “multifamily residential.” Our current use as a church is “community assembly.”

As part of the life and ministry of St. Stephen’s Episcopal Church, the Playground also requests a conditional use permit for “community assembly.”

We will additionally apply to the ABC for a type 51 Club license for sale of beer and wine to members (distilled spirits are also included in this license though we do not plan to sell them).

- In 2021 we built a children’s play area
 - It is located at just about the center of our 4-acre property between the large fenced Seed Garden and our outdoor worship space (well off Robinson Rd.)
 - It is an earthen mound with a tunnel, an embankment slide, redwood stump climbing, a playhouse and a play kitchen
- There will be picnic tables and other seating options scattered around the area
 - There will be an ADA accessible patio for seating along the length of the kitchen shipping container.
- Folks eating, drinking and playing at The Playground would use the bathrooms already existent at the church which include a handicapped accessible bathroom and whose entrances are external to our existing buildings.
- A fence of some sort will delineate the area in which alcohol can be consumed and will help to keep in kids so parents can watch them more easily.
- We have a very large parking lot that would easily accommodate parking needs for The Playground.

Current Uses:

The current uses of St. Stephen’s Episcopal Church property will continue. Those uses include:

- Gathering for worship, meetings, celebrations, other church life, and church offices
- Multiple 12-step meetings per week
- Sebastopol Community Seed Garden and Seed Bank
<https://www.communityseedexchange.org/>
- The Interchurch Food Pantry <https://www.uccseb.org/FoodPantry.php>
- Mini Music Children’s Music Classes rent space from us and hold classes and private lessons 5 days a week (<http://www.minimusictime.com/>)
- Hosting other community meetings, gatherings, choirs etc. and offering beautiful open outdoor land to our neighbors and larger community

Location and Square Footage of Various Uses:

- The Playground will use 7,800 sqft of our property
 - This includes 480 sqft of indoor space in two shipping containers dedicated to The Playground
 - The only shared indoor space with the existing church will be the two bathrooms
- Other uses of property:
 - The existing church building at 9,615 sqft will continue to be used for worship, gathering, meetings, 12-step groups, community rentals, teaching, and administrative work
 - The existing food pantry building at 850 sqft will continue to dispense food to our community four days a week
 - The existing outdoor space on our property will continue to be used for outdoor worship, gardening, labyrinth walking, and general recreation

Use Permit Application Checklist
St. Stephen's Episcopal Church
500 Robinson Road
Parcel #: 004-400-042
September 2022

Written Statement... pg. 1
Preliminary Landscape Plans... pg. 7
Building Elevations... pg. 7
Floor Plans... pg. 8
Sign Plan... pg. 8

WRITTEN STATEMENT

Proposed Use: Gathering place for building community with food and beverage sales—permanent container kitchen café, beverage kitchen container, and outdoor seating.

This looks like:

- We will apply for a type 51 Club license with the California Department of Alcoholic Beverage Control which will allow us to sell beer and wine (and distilled spirits though we do not plan to do so) to club members.
 - We meet the criteria for this license
 - Though not required with this license, we will also have food on sale for members
 - In conversation with Chief Kilgore and Planning Director Svanstrom and in order to help set the tone of The Playground at St. Stephen's Episcopal Church, we will have a three-drink limit per patron of drinking age per day. To track the number of drinks served, we will require ID for every patron, record the individual's name and each drink served.
- The only buildings for the Playground will be two prefabricated shipping containers:
 - A 40ft containerized kitchen
 - A 20ft containerized beverage kitchen for coffee, espresso drinks, beer taps, wine, and other non-alcoholic beverage
- Numerous companies fabricate shipping containers with commercial kitchens
 - I have spoken with two companies who create such shipping containers
 - ContekPro www.contekpro.com
 - Container Concepts <https://www.conceptinabox.com/>
 - Their products come fully operational either with appliances installed or to be purchased separately and to California codes and need only to be attached to a foundation or piers and plumbed with water, electricity, and sewer.

Project Description:

The proposed project, called The Playground, is a café and children’s play area, but most importantly, **it would be part of the ministry and mission of St. Stephen’s**. We view it as a new experimental model for “doing church.” The sale of food and beverages to members would be within this new model of church, as part of the non-profit ministry of the church.

The vision is:

The Playground will be a place to bring children where they can have fun, interact with each other, and play safely; a place where their parents can have a cup of coffee during the day and can feed their children a simple meal at dinner time and have a beer, glass of wine, or kombucha as they relax in the evening; a place where parents can connect with other parents as they watch their children play together.

It will be a place where people create community: where neighbors of all ages get to know each other, where we can play together, where deep conversations are encouraged and invited, where support is offered, where there are opportunities for giving, where there is time to slow down from the hectic pace of life.

It will be a community that will embody the belief that we do not need to be on the same journey—spiritual or otherwise—in order to journey together, learn from one another, and dig deeper together.

<https://www.theplaygroundsebastopol.org/>

The vision and intention behind The Playground:

Realizing that the vision for the ministry of The Playground is a bit unexpected for a church, a further description of the vision and intention behind our plans for The Playground may prove helpful.

Coming out the isolation and challenges of the pandemic, we are even more aware of the importance of community for both the individual and for the health of the community itself. The Playground will be a place where people create community: where neighbors get to know each other, where deep conversations are encouraged and invited, where support is offered, where there are opportunities for giving, where we are invited to journey together on our varied and diverse spiritual journeys, where there is time to slow down from the hectic pace of life, where families can come to play with each other and with other families.

It will be a place where families of young children can “go out” that is designed with parents and children in mind. It will be outdoors and there will be space and a play area for the children to safely play. Parents can have a cup of coffee during the day as they watch their children play and chat with one another. They will be able to feed their children a simple meal at dinnertime

and have a beer or a glass of wine or a kombucha as they relax in the evening. It will be a place where parents can connect with other parents as they watch their children play together.

This idea was born one evening as my family sat at Crooked Goat Brewing in the Barlow. I held my then two week-old son as my husband and I chatted with another couple who it turned out had had their second child in the same hospital as I did a few hours before I did. As we watched our older children run and play and tried to keep them out of the parking lot, they told us that closer to San Francisco there are breweries and restaurants that have playgrounds for kids to play as adults watch them and spend time with one another.

I was still fairly new to the easy and organic connection that parents have with one another. We have so much in common in the early challenges and joys of raising children that it is remarkably easy to strike up a conversation. Such conversations are a great jumping off point for building community. We have all experienced how naturally relationships evolve with those we interact with regularly, those who serve us at our local coffee shop, bar, restaurant, or deli. Such interactions provide an entry point for relationship; the question is how to move deeper from “hey, how’s it going?”

Parents of young children today, in general, want to be able to continue going out to enjoy food and drink. But we want to do so somewhere that works well for our children—somewhere they are safe to play and enjoy themselves—where we don’t have to worry about how much food is thrown on the ground, how loud our children are, or how much our children run around during dinner. This is hard to find.

People are hungry for connection, community, and for going deeper... they just are not going to church to meet those needs. I personally, the priest of our church, feel the pull away from our traditional church model. As a parent in a two full-time job household with two children, I understand wanting and needing to keep weekends open and flexible for relaxation, rejuvenation and rest AND in order to accomplish the chores of life (grocery shopping, laundry, house repairs, etc.). I find it hard to fit another thing in my family’s life. What we do make room for, and joyfully so, is time spent enjoying each other, connecting with friends, and enjoying good food and drink. This kind of time doesn’t demand us do anything in preparation but just that we show up. The Playground can work within the busy and demanding reality of families like my own and meet our desire for connection, community, and going deeper.

As I talk to parents, I hear again and again that some of the most important relationships in their lives were forged soon after having their children in small support groups of one type or another. When my neighbor moved to Sebastopol from San Francisco after having her first child, she looked for mothers’ groups. Her mother told her to check local churches. She found nothing. She wanted to connect with other parents, to make friends, to build community, to not be alone. We can offer such opportunities at The Playground.

As this vision has grown and developed over the last three plus years, I have shared it with numerous friends and parents of young children. The idea has been met with great

enthusiasm. Non-church folk are often surprised that a church would consider such a thing, but they are impressed and excited that we would. The idea of a place for families to play and eat and enjoy one another's company is enthusiastically embraced.

While unexpected and unusual, this vision fits with what it means to be church. After all, church is community. Church is an encounter. Church is people discovering the sacredness of the moment and sharing that discovery with one another. Church is deep listening. It is the transformation that comes as a result of the divine showing up in such relationships and encounters—transformation of the individuals involved and transformation of the world as a result of the transformation of the individual.

The calendar of this place would include somewhat organic opportunities for going deeper: maybe a time for folks interested in knitting to sit together and knit, a support group for parents of children with special needs, a breast-feeding support group, a play group for stay-at-home parents, mommy and me yoga, a stay-at-home dads support group. Small affinity groups would aim to attract interested folks and create an opportunity for them to get to know one another in a deeper way.

We might post quotes of the day from the Bible and other traditions, from individuals, and poetry—quotes that dig into spirituality, the sacred, the beauty of life, the work and challenge we are given in our lives. Such quotes might be accompanied by a question to provoke reflection and hopefully conversation. Specific events might be held where donations are taken for particular non-profits in our community. I hope to dream with others of other ways to encourage deep conversation in the midst of the noise and chaos of raising children.

At St. Stephen's we believe that we needn't be on the same spiritual journey in order to journey together. The Playground will be a place where we will have the opportunity to journey together on our individual spiritual journeys, helping one another go deeper.

Theologian Marcus Borg tells of a Christian seeker asking the Dalai Lama whether she should become Buddhist. Borg paraphrases the Dalai Lama's response, "No, become more deeply Christian; live more deeply into your own tradition." Borg then quotes Huston Smith who makes the same point with the metaphor of digging a well, "if what you're looking for is water, better to dig one well sixty feet deep than to dig six wells ten feet deep." Borg concludes, "By living more deeply into our own tradition as a sacrament of the sacred, we become more centered in the one to whom the tradition points and in whom we live and move and have our being."¹

The Playground will create the opportunity for community in which we might each work on digging our wells deeper. Some of those wells will indeed be Christian wells and others will not be, but that does not prevent us from helping one another dig. Brian McLaren writes, "Now I believe evangelism means inviting people into heart-to-heart communion and collaboration

¹ The Heart of Christianity: Rediscovering a Life of Faith, pg. 223

with God and neighbors in the great work of healing the earth, of building community, of seeking first the kingdom of God and God's justice for all."²

I experience our community in Sebastopol as spiritually engaged and passionate, as focused on building community, as passionate about healing the earth and working for justice. And I believe that a place such as The Playground that seeks to build community and conversation would be embraced and celebrated. The goal of The Playground is community and deep conversations. The goal is journeying together in our individual transformations and in our partnered transformation of the world.

Reasons for The Playground and Benefits to the City of Sebastopol:

Our primary reason for this project is our excitement about the vision of creating a space for community to be formed that is particularly friendly to families of young children. We feel strongly about the importance and value of journeying together across a diversity of spiritual journeys and feel that this fits well with the culture of Sebastopol. We view this vision as part of our understanding of who we hope to be as a church.

A secondary motivation is the knowledge that the traditional model of church is in rapid decline across the United States. St. Stephen's is a vibrant, generous, and welcoming church. Over the years we have noticed a pattern of younger families being attracted to St. Stephen's, joining in the life of our community, but then moving out of the area (often due to the cost of living in Sonoma County). While our community is made up of a range of generations, we are predominantly older. We are finding it harder and harder to meet the financial needs to keep our church operating as it currently is. And unless there is a great increase in younger generations, we will have a hard time remaining open and offering the current range of programs and services to our community in the next 5 to 20 years. The Playground offers the opportunity not only of an additional income stream but is also an opportunity to experiment with a new way of being church that believes we do not need to be on the same spiritual journey to journey together.

The Playground benefits Sebastopol in a number of ways:

- It will strengthen the fabric of our community by providing space for forming deep relationships
 - As we move out of the pandemic, we are even more aware of the importance of community and the desire to re-invest in our relationships and our community.
- It will particularly provide space and community for families of younger children who often struggle under the rigors of child rearing while balancing the demands of work life etc.
 - It also seems that this demographic is finding it challenging to purchase homes locally and has begun to move away since the regular fires have begun. Helping

² The Great Spiritual Migration: How the world's largest religion is seeking a better way to be Christian, pg. 175

to root this demographic to our town helps the health of our town and the balance of generations thriving in Sebastopol.

- The Playground will create jobs both at the beverage portion of the business and we hope to rent the kitchen to a local chef starting out or enlarging their business. Perhaps someone who was negatively impacted by the effects of the pandemic on the restaurant industry.
- Churches in general are an important part of our community's fabric. And The Playground will help make it possible for St. Stephen's to continue serving Sebastopol.
 - St. Stephen's houses a food pantry that serves our most vulnerable four days a week.
 - We provide our land to the Community Seed Garden to grow seeds to make available to the community and help our community become more locally sustainable.
 - We make space available to multiple 12-step groups.
 - We provide a hot lunch to those in need of food or community once a month and Occidental Laguna Sangha provides a meal the 5th Saturdays of the month out of our kitchen.
 - For a number of years, we supported the art program at Laguna Highschool, greatly increasing their budget in our belief that the opportunity for artistic expression is vital for our youth and even more so for those who might be considered "at risk."
 - We welcome our neighbors and wider community to our beautiful land like an informal park: dog walking, children playing, people resting or meditating, and folks walking the outdoor labyrinth.
 - For the 2020-21 school year, we housed one campus of Tree House Hollow Preschool when they were unable to use their space at Apple Blossom School.
 - For over a year during the pandemic, residents from Burbank heights have been meeting on our land two times a week for exercise classes and twice a week for chi-gong.
 - Mini Music (<http://www.minimusictime.com>) currently meets on our land four days a week providing music classes for 0-5 year old's and their caregivers (with over 100 families in attendance per week) —developing little brains and creating community.
 - And we make our land and indoor space available whenever possible to our wider community for celebrations, funerals, gatherings, musical performances, etc.

PRELIMINARY LANDSCAPE PLANS

Description of Landscape Plans:

- What was previously fairly untended portion of our land covered with grasses, weeds, and gopher mounds will be covered with wood chips.

- An ADA patio will be created the length of the 40ft shipping container to accommodate the mandated percent of ADA seating (approx. 40'x 30'). Possible materials include concrete and terrapave.
- An ADA path from existing ADA walkways will be built to the ADA patio and be made from the same material as the patio.
- The mound portion of the play area is planted with bunch grasses and native flowers and will have two small shade trees. Drip irrigation has been installed to water these plants.
- A few shade trees will be added to the seating area.
- The drip line of the existing large oak that borders The Playground on its southwest corner will be carefully respected.
- A low fence (per ABC specifications) will boarder The Playground area. (Please see included visual plans for The Playground)
 - Along the northern side of The Playground the fence will go across the earthen mound near the top so that children cannot climb down out of their parents' line of vision.
 - The southern border contains the main entrance. It may have the ability to be closed but will be a wide opening so that delivery trucks can enter to provide supplies to the cafe.
 - The gate below the Seed Garden on the eastern side will be only for the delivery of compost to the Seed Garden (currently this occurs once a year). Otherwise, it will remain sealed.
 - The gate on the northern boundary between the earthen mound and the Outdoor Sacred Space will be a gate that would remain closed but unlocked so that neighbors accessing our property by foot and entering along the northern edge (the most common walking path) would be able to enter The Playground instead of having to walk all the way around. If this gate became a problem in terms of monitoring entering guests, we could lock or remove it.
- Sound Mitigation along Northern Boundary
 - Permaculture students from Occidental Arts and Ecology joined St. Stephen's parishioners and neighbors in the last months of 2021 in planting a visual and sound mitigation barrier along the northern edge of the St. Stephen's property which would border The Playground.
 - We are using a "hedgerow" approach for this area, which is a staggered line of closely spaced perennials, shrubs, trees, planted to form a visual/ sound barrier.
 - The hedgerow was planted just in front of the crowns of the oaks so that as the trees grow up, the hedgerow would fill in in front of the already present oaks.
 - We used plants that have low water requirements and provide habitat and food for pollinators.
 - Plants are predominately evergreen plants with some deciduous plantings that offer spring and fall color, so that the hedgerow creates a beautiful backdrop.

- Plants include: Coffee Berry, Toyon, Fijoa, Ceanothus, Manzanita, Carpenteria, Currants, Rockroses, California Sagebrush, Budlia- Butterfly bush, Penstamons, Various salvias for color, Red Bud, and Strawberry Tree.

BUILDING ELEVATIONS

- Two Shipping Containers
 - Kitchen container
 - 40' x 8'
 - 9'6" tall
 - Beverage container
 - 20' x 8'
 - 8'6" tall
 - Corrugated metal exteriors
 - Color- TBD- most likely to blend with surroundings
 - With large serving window
- Lights- Strings of café lights

FLOOR PLANS

- Each container kitchen will be one room
- Doors at ends
- Large serving window on one side
- Only staff will be inside container kitchens, all seating is outside
- A typical kitchen floor plan looks like the following:

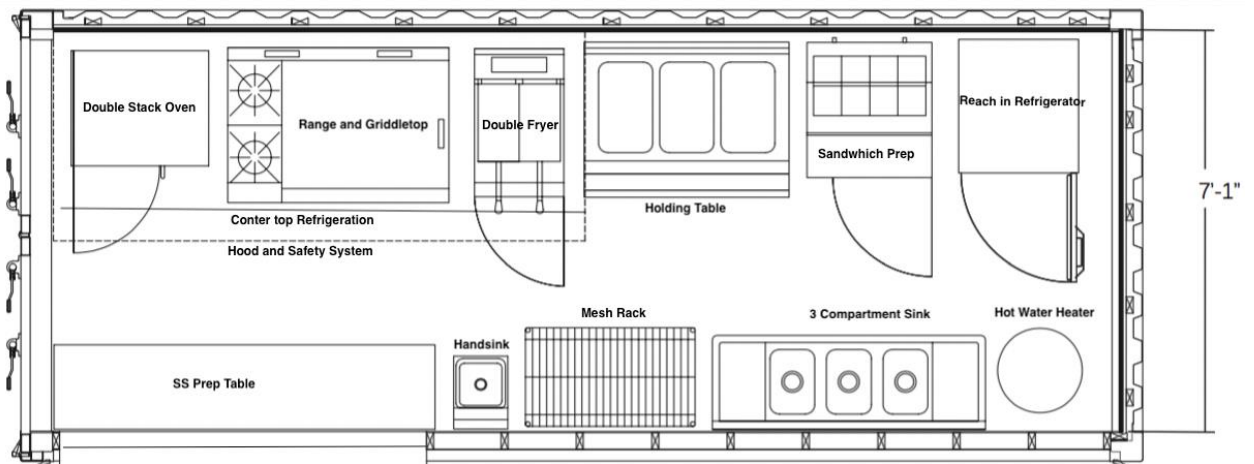

SIGN PLAN

Modification of current church signage to include The Playground or additional new signage to be submitted to Design Review Committee at later date.

OVERVIEW SITE MAP

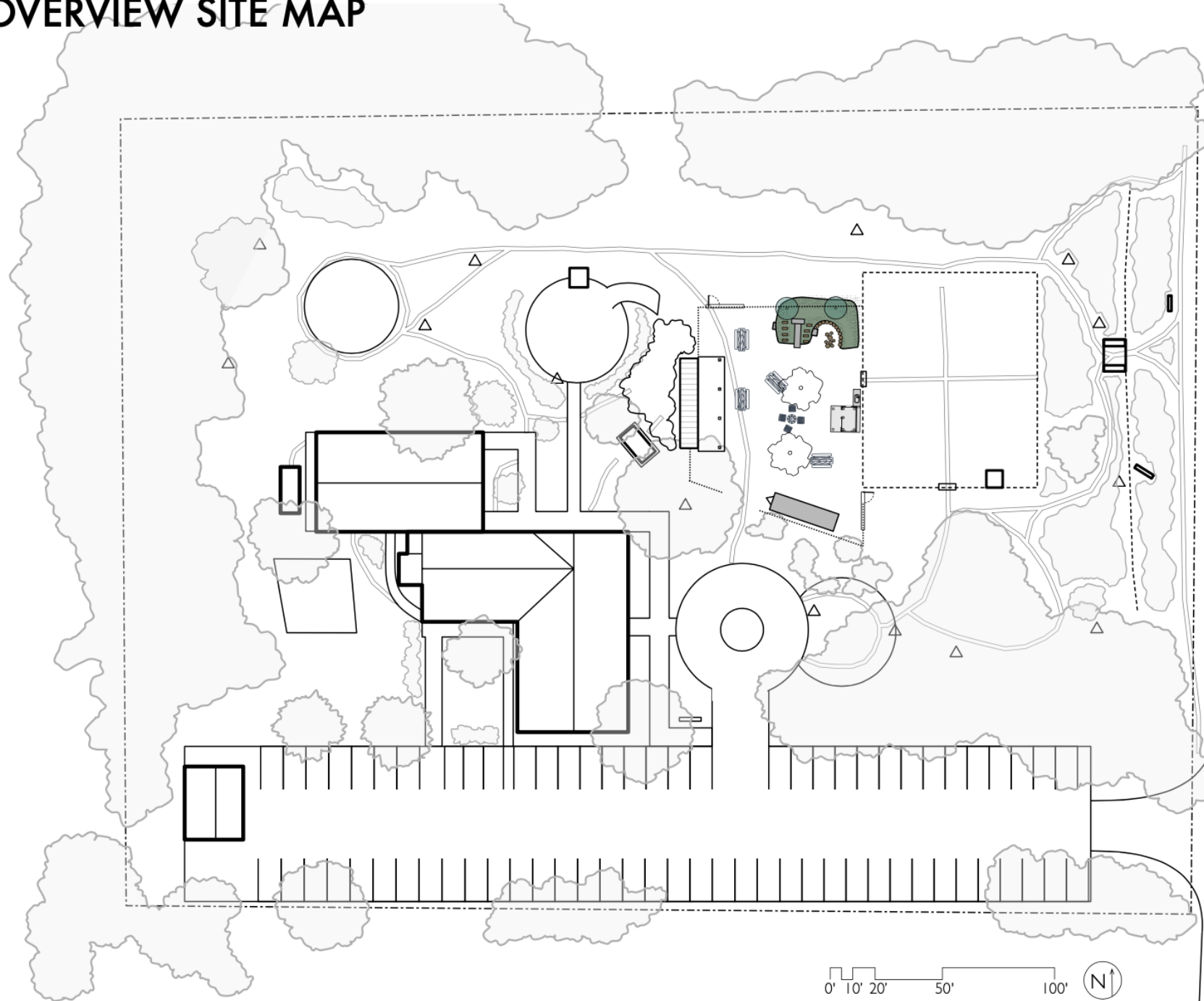

The Playground will be located between the Outdoor Sacred Space and the Seed Garden

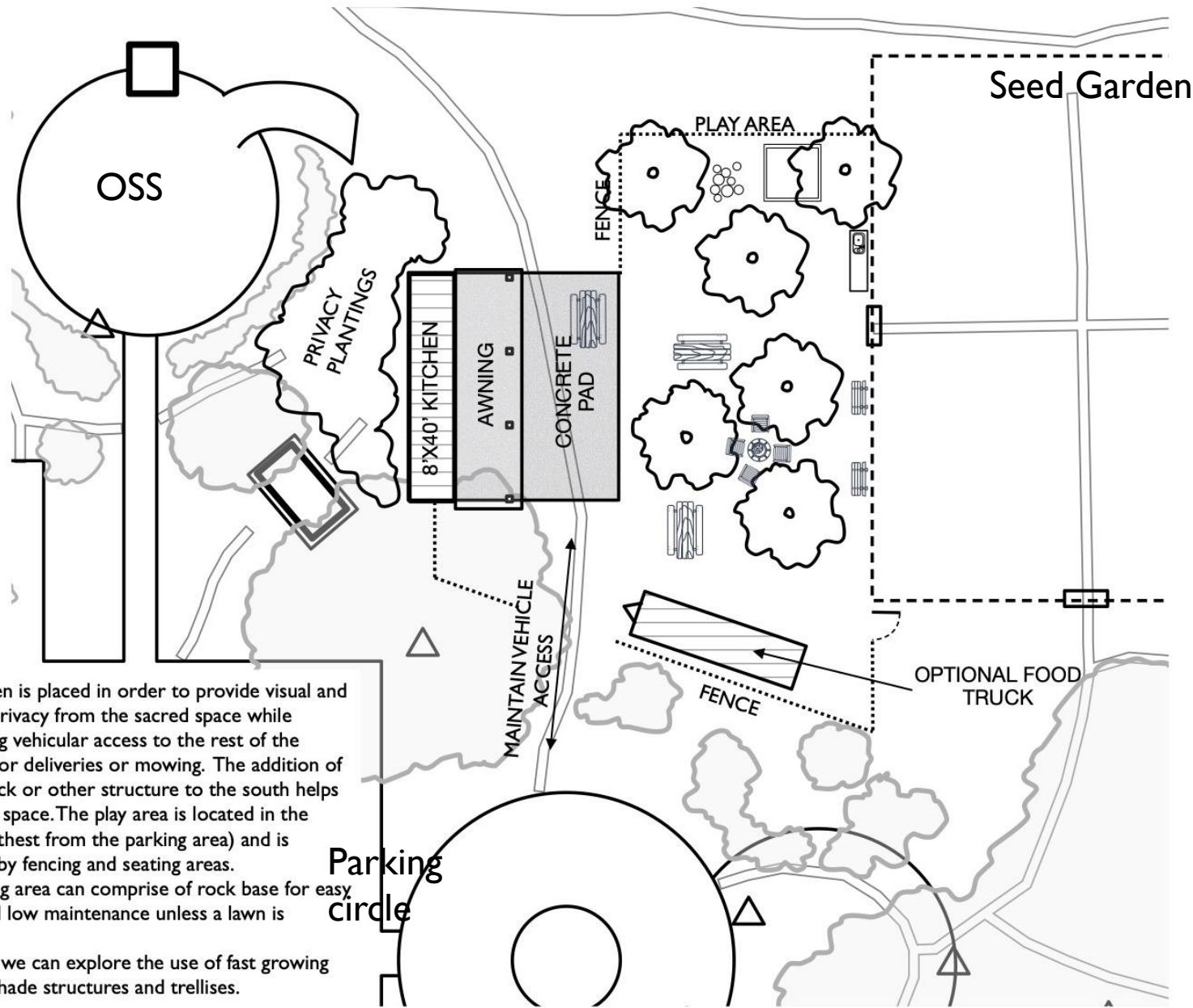

Robinson Rd. →

The kitchen is placed in order to provide visual and auditory privacy from the sacred space while maintaining vehicular access to the rest of the property for deliveries or mowing. The addition of a food truck or other structure to the south helps define the space. The play area is located in the north (furthest from the parking area) and is bordered by fencing and seating areas. The seating area can comprise of rock base for easy access and low maintenance unless a lawn is desired. For shade we can explore the use of fast growing trees, or shade structures and trellises.

Parking circle

